

login>master

It's all about trust

Registration/Login
Access control
GDPR compliance



- Registration/Login
- Access control
- GDPR compliance

What is login-master?

login-master handles user management and access control for a web application to the latest state of the art in full compliance with GDPR.



- Social Login
- Identity Provider
- Integration of internal processes
- Expanded self-service
- Cooperation with partner firms

For whom is login-master intended?

login-master is designed for everyone who is replacing or renewing an internet portal or application, and wants to use the latest technologies without restrictions.

What requirements does login-master cover?

login-master handles not only registration of new prospective users, but also the login of existing users. And the software solution likewise monitors and manages access control to defined application sections – in strict compliance with the GDPR, of course.

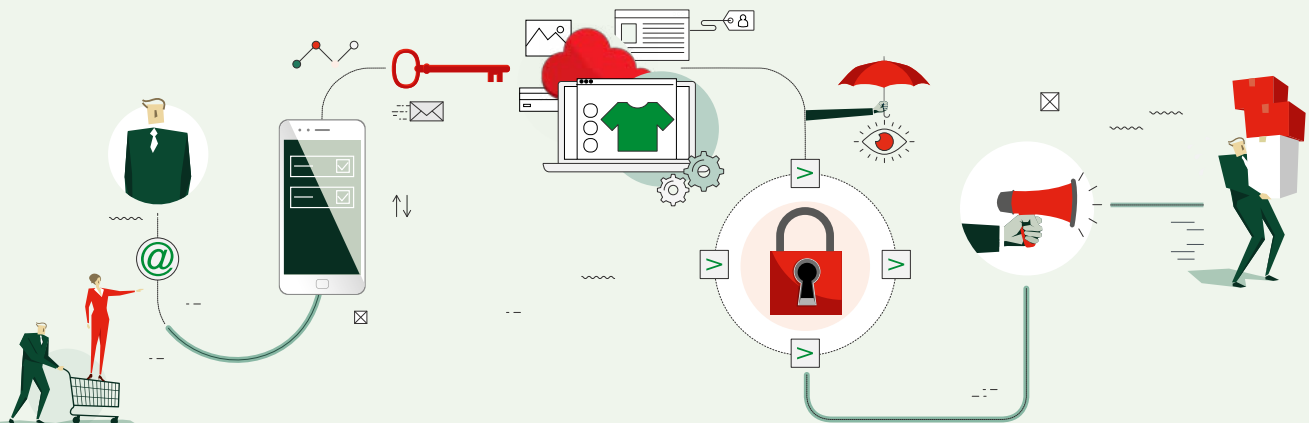

How does login-master work?

Every user is permitted to navigate freely in the public part of a web application. Only when he wants to enter a protected section will the system ask him to log in or, where appropriate, to register. This login or the registration is already handled completely using login-master, without the user noticing anything – login-master can be matched for this purpose to the look-and-feel of the original application.

After logging in, the user can access the protected section. The application is modified only minimally for this purpose, because login-master handles the protective function autonomously. Depending on which functions or parts of the application the user wishes to deploy, he will need the appropriate access authorisations that have been assigned to him or that he has requested through login-master beforehand.

- **KeyCloak Open Source as basis**
- **Sophisticated access control (SecuRole®)**
- **Proxy**

In contrast to the technologies used hitherto, login-master's role management is based on SecuRole®. With this inventively innovative technology, all restrictions regarding the quantity of roles are eliminated, thus rendering login-master scalable at will – quite irrespective of how many users are being managed. In addition, login-master's role management facilitates auditing, compliance checks, and thus conformity with statutory security stipulations.

What functions does login-master offer?

In order to guarantee consistently optimum quality of the managed data, the following functions are standard constituents of login-master:

- Password self-service
- Access control to protected sections of a web application / a portal
- Option for registration and login through social networks
- 2-factor authentication
- GDPR-compliant and nonetheless ready for the Cloud
- Innovative role management with unrestricted scalability, suitable for very high user volumes (in the millions range) and ready for the Cloud
- Seamless integration of existing users into new web applications
- Delegated administration provides better security for reduced administration outlay



- Customer Identity & Access Management for B-2-B
- Delegated administration
- Provisioning

login>master

Next steps?

The next step on the pathway towards mutually supportive collaboration is our 3-point check.

This incorporates:

1. Detailed status & requirement analysis
2. Identification of the login-master modules suitable for you
3. Start & Go checklist –
So that your login-master soon goes live!

The result is a succinct concept in which infrastructural measures, solutions and modifications are explained, and the login-master Start & Go checklist that maps out the steps to your login-master all the way through to go-live.

Do you find our solution persuasive?

The 3-point check is free of charge.

Contact

Stephanie Ta

Sales Manager login-master
Mercedesstrasse 1
D-71063 Sindelfingen
+49 7031 879552
stephanie.ta@login-alliance.com
login-alliance.com
login-master.com

INNOVATIONSPREIS-IT

BEST OF 2018

initiative
mittelstand

IT-SECURITY

